

IN THE BEGINNING II  
(SONG OF ENDLESS LIGHT + SEXTET)

DAVID ROSENBOOM

## Song of Endless Light

Musical score for "The Wind" by Gustav Mahler. The score is written for voice and piano. The key signature is B-flat major (two flats). The tempo is marked as approximately 65 (♩ ≈ 65). The piano part includes a 5-measure rest and a 10-measure rest. The vocal part includes dynamic markings: *mp*, *mf*, and *mp*. The score ends with a *segue* marking.

15

*f*

20

25

30

35

40

*ff*

45

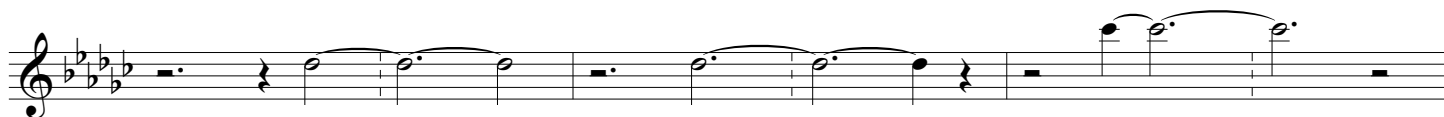

50

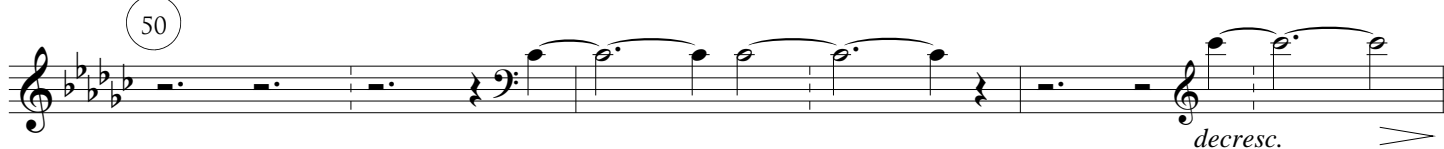

55

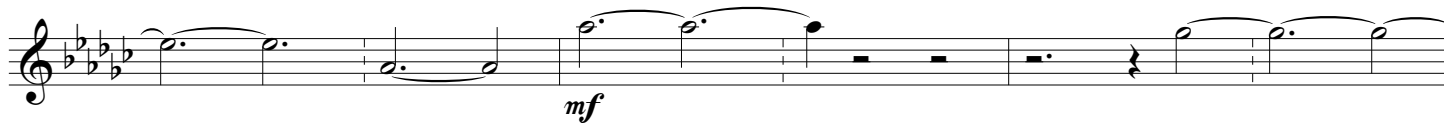

60

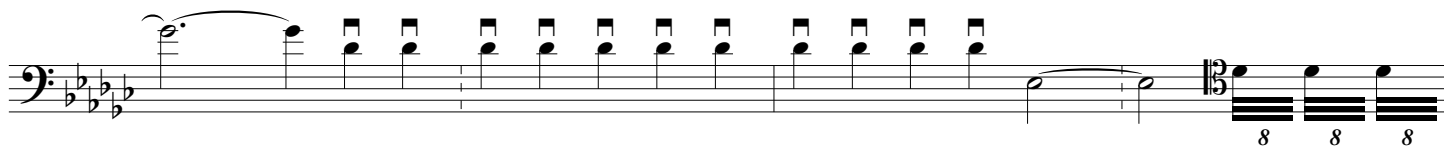
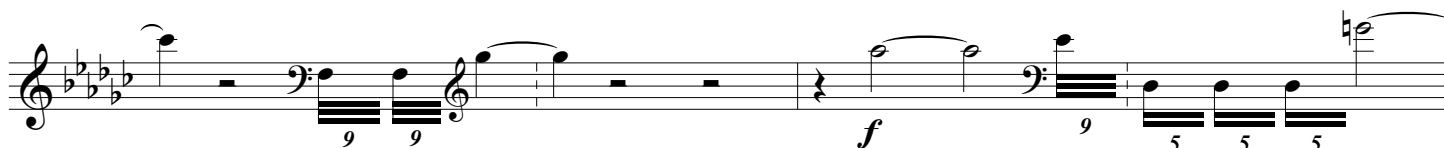
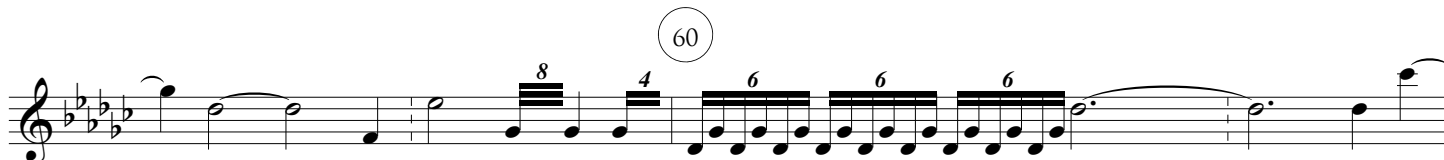

65

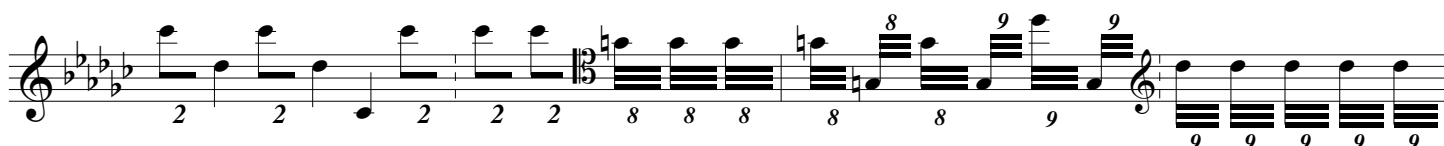

70

75

80

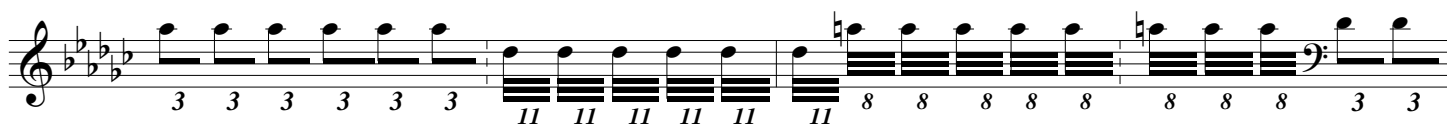

85

90

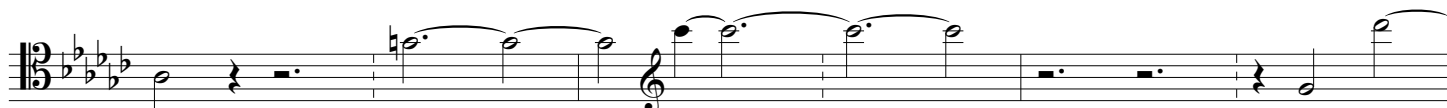

95

100

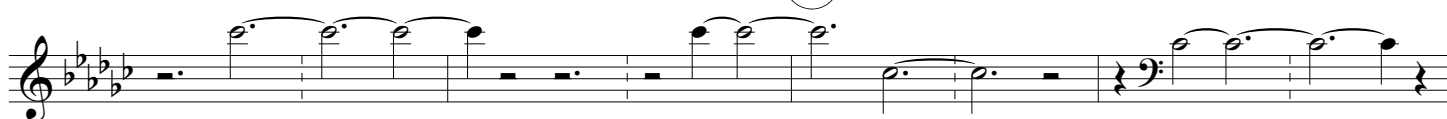

105

110

115

120

125

130

135

140

145

*mf*

*decresc.*

*ppp*