

# IN THE BEGINNING III

Flute

(QUINTET)

DAVID ROSENBOOM

♩ ≈ 65

*mp* < *mf*

5

10

*mp*

15

## In the Beginning III

In the Beginning III

3

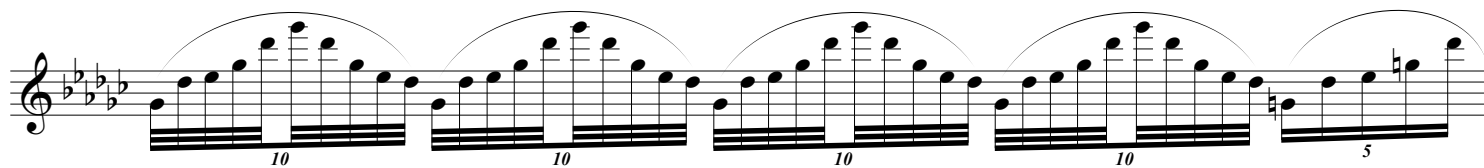
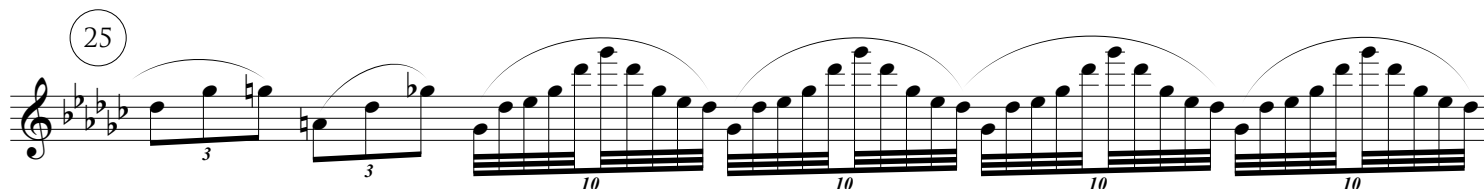
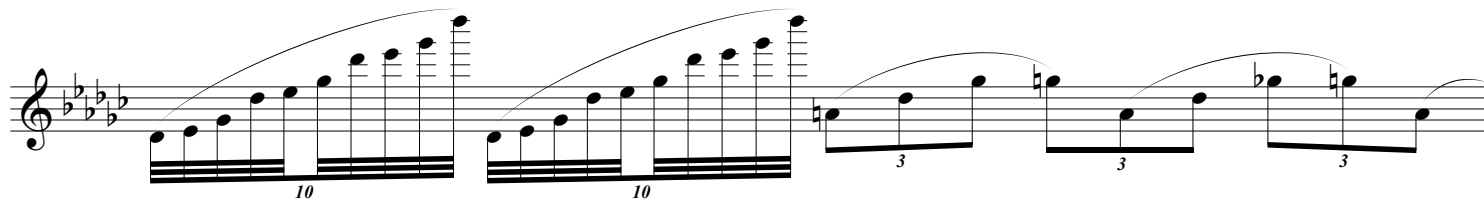
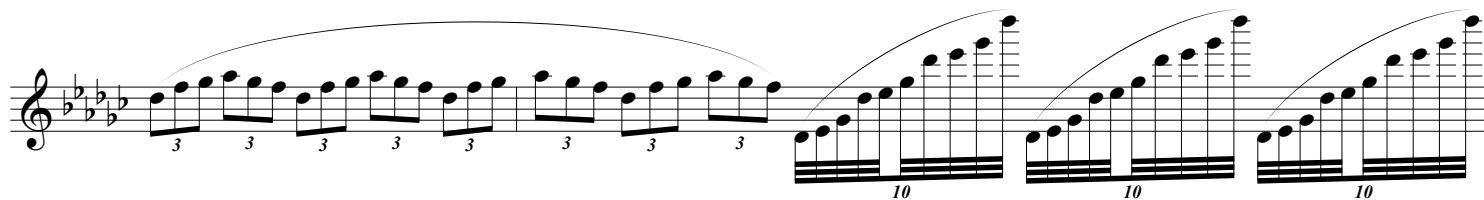
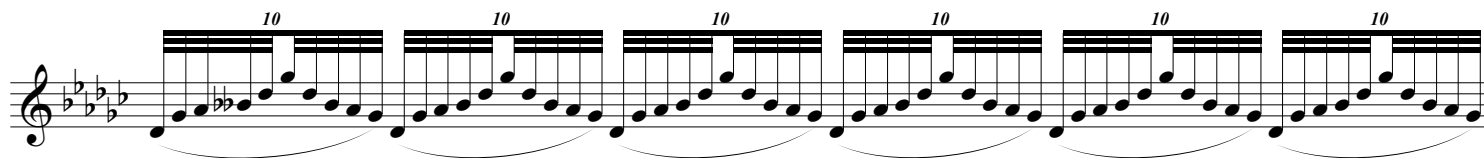
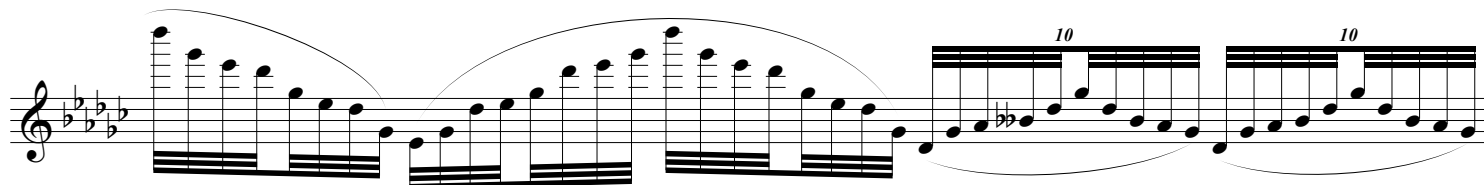

## In the Beginning III

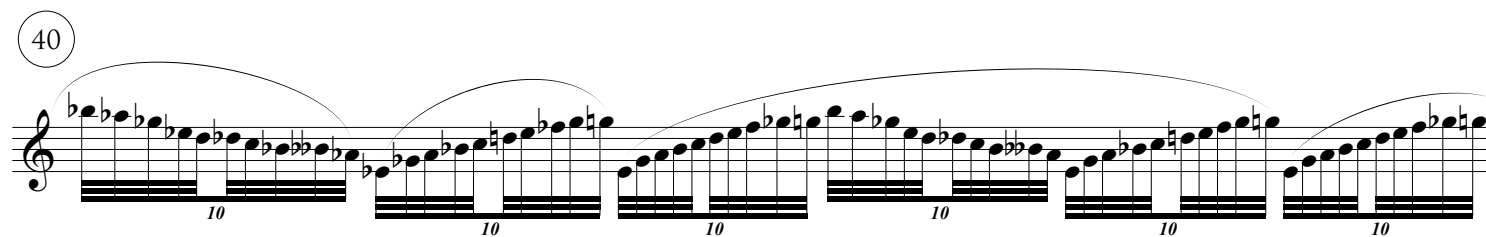
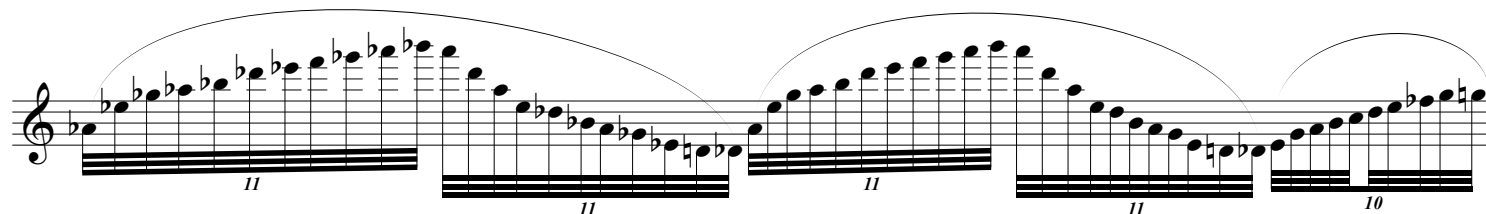
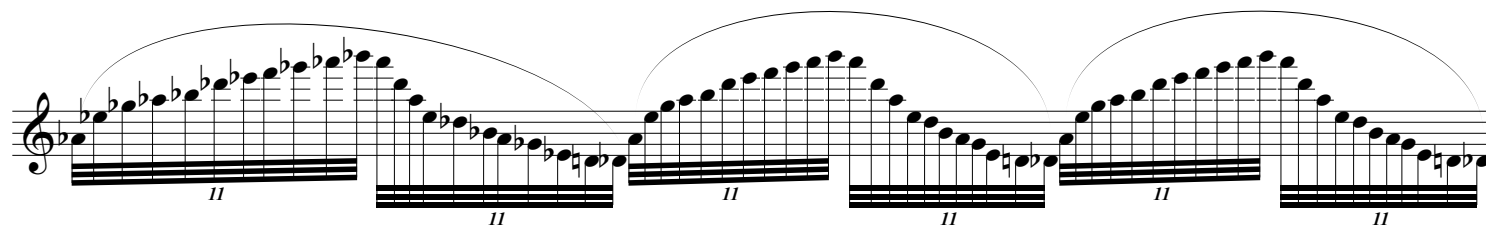
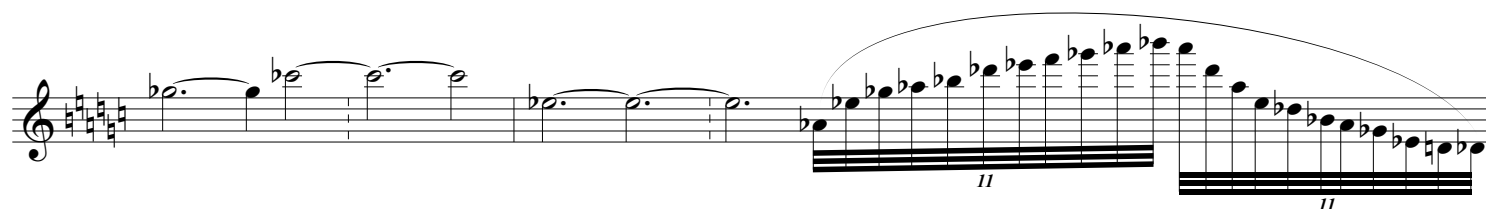
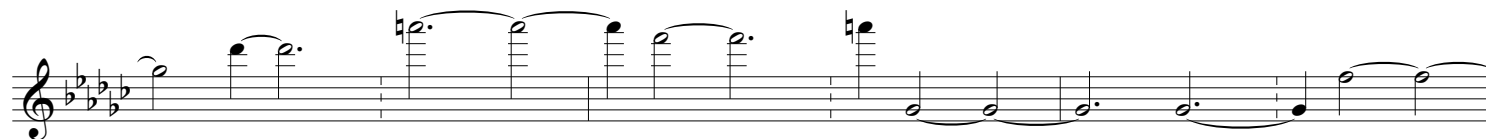
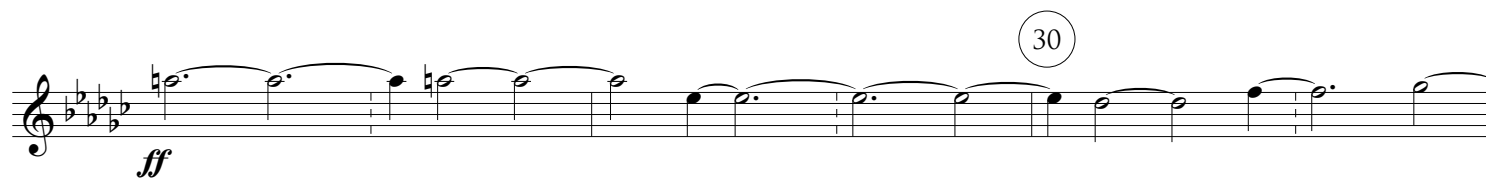
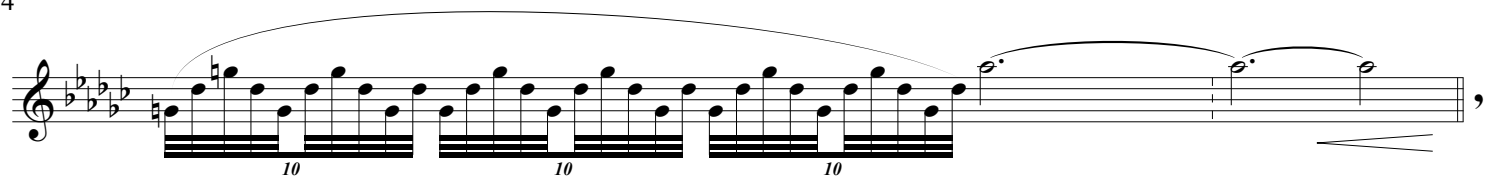

## In the Beginning III

5

The notation includes various articulations such as slurs, ties, and accents. The piece concludes with a final measure containing a whole note rest.

# In the Beginning III

7

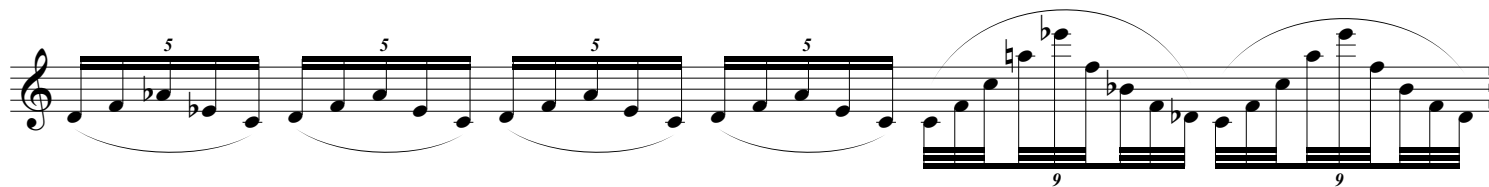
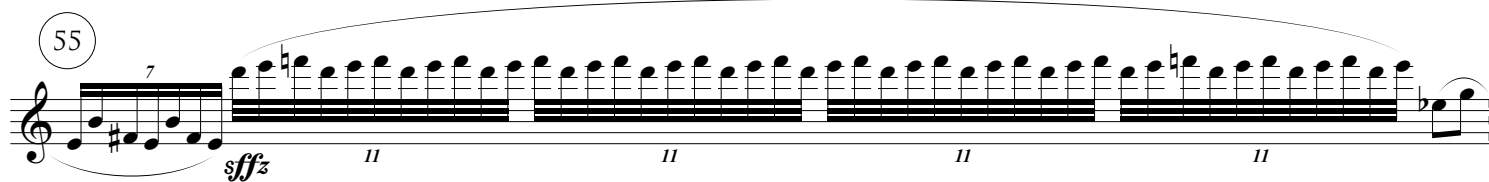
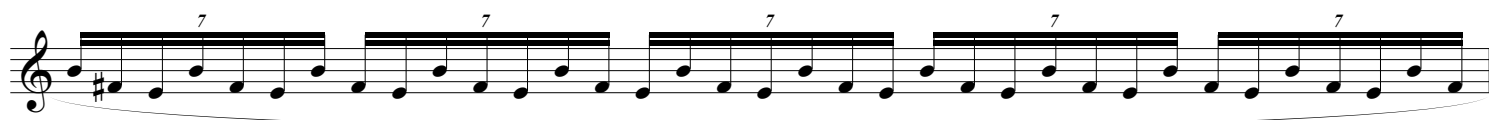
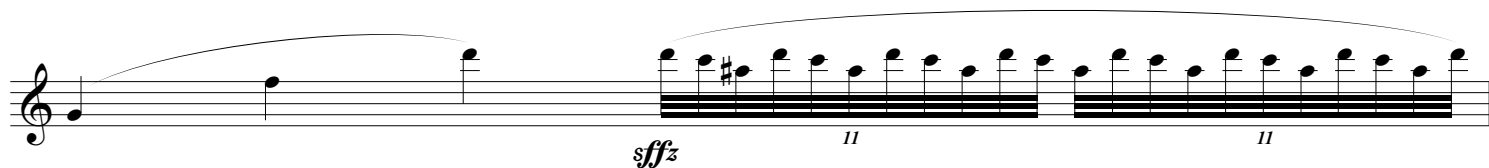
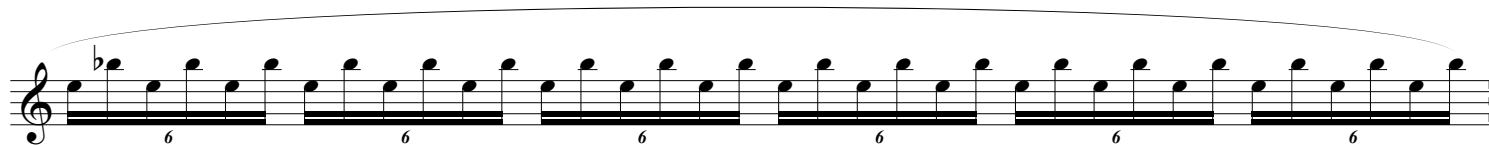

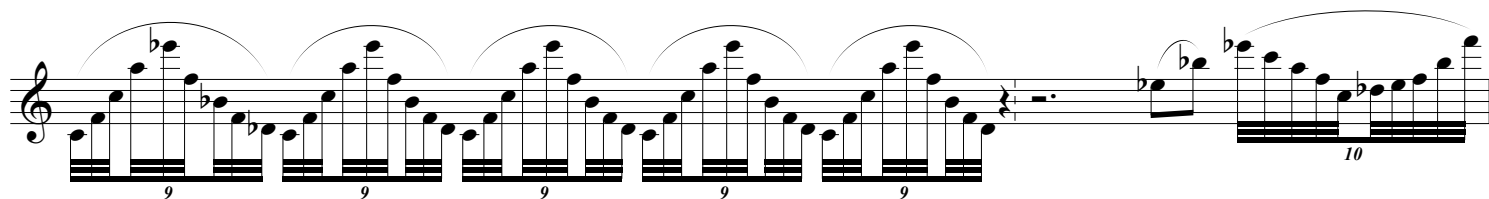
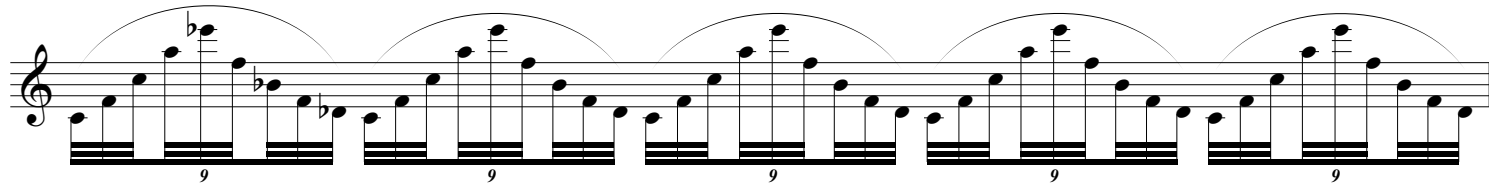

60

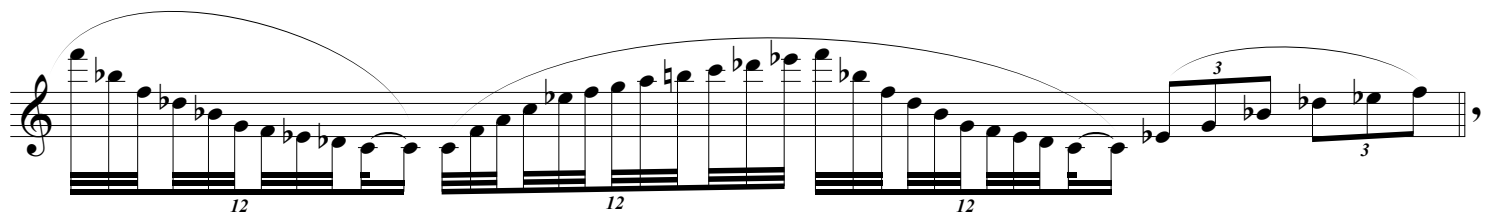
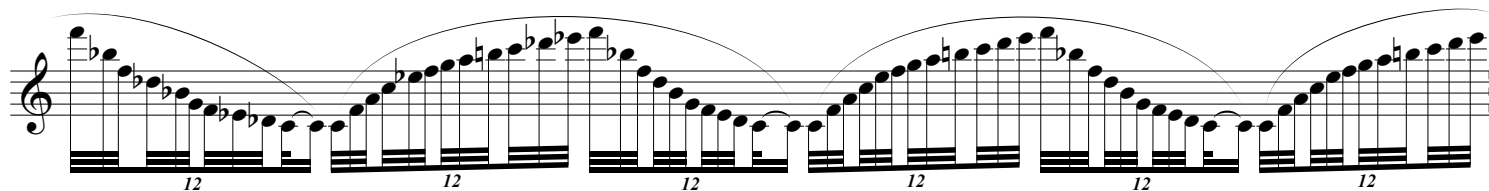
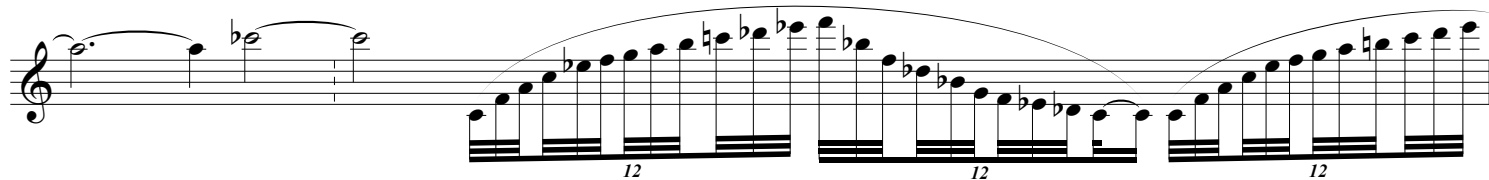
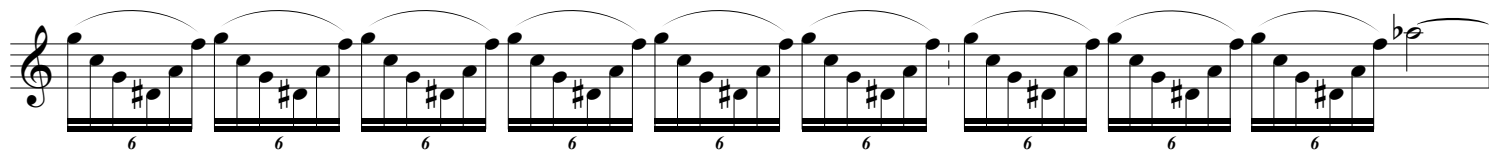
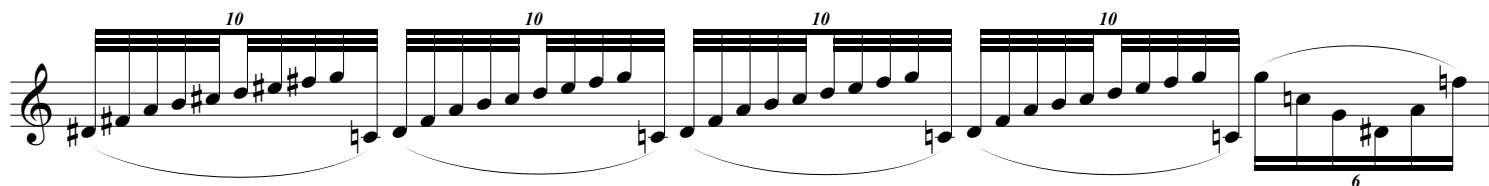
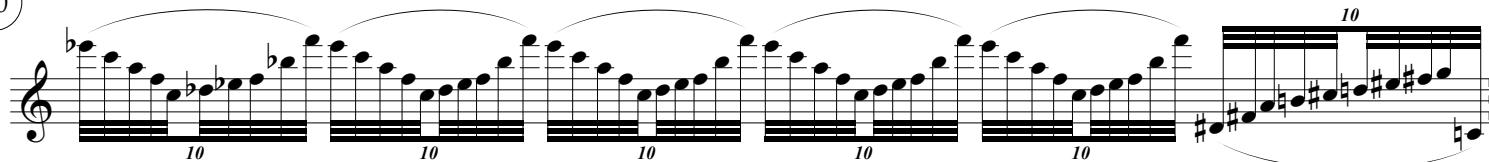

65

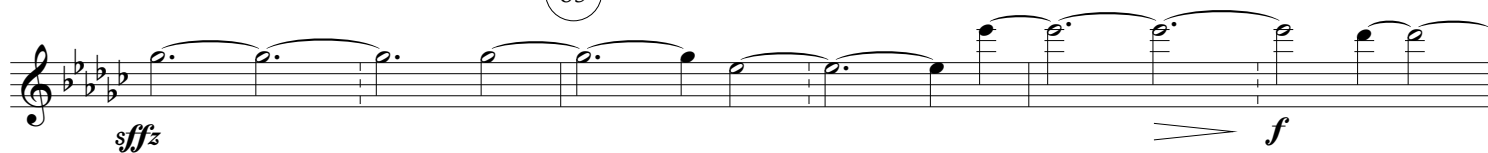

70

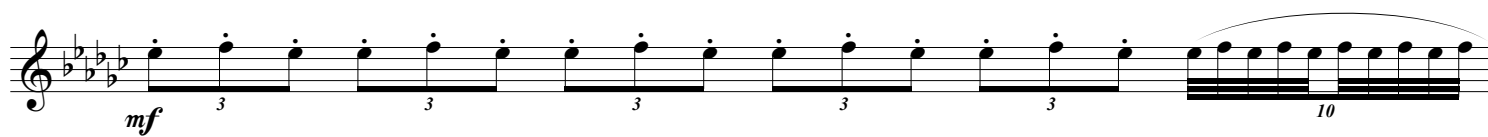
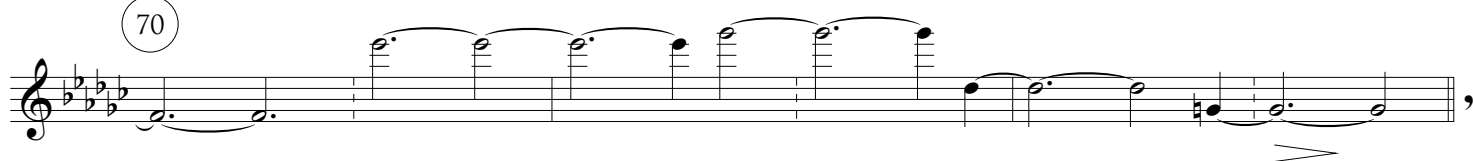

75

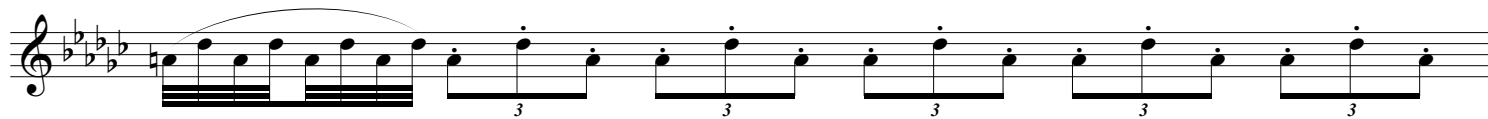
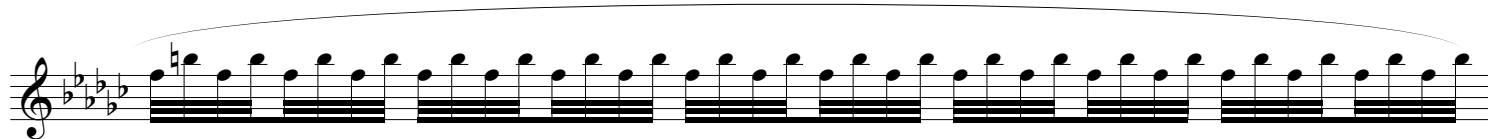

## In the Beginning III

7 7 7 7 7

7 7 7 7 7 7 7 3 3 3 3 3

5 5 5 5 5 5 5 5 5 5 5

*cresc.*

85

*f*

5 5 5 5 3 3 3 3 3 3 3

3 3 3 10 10 10

10 10 10 10 10

10 10 10

10 10 10

10 10 10

10 5 5

5 5 5 5 5

